

# Enhancement Concept Diagram Amazon Creek (Reach 6)

A3, Roosevelt, and Marshall Channels: **Alternative B**



## Waterway Assessment Results

| Roosevelt Channel      | Physical Condition | Water Quality | Natural Resources | Restoration | Total Points |
|------------------------|--------------------|---------------|-------------------|-------------|--------------|
| Highest Possible Score | 40                 | 40            | 50                | 50          | 180          |
| Existing Score         | 22                 | 14            | 14                | 22          | 72           |
| Projected Score *      | 22                 | 15            | 17                | 24          | 81           |

| Marshall Channel       | Physical Condition | Water Quality | Natural Resources | Restoration | Total Points |
|------------------------|--------------------|---------------|-------------------|-------------|--------------|
| Highest Possible Score | 40                 | 40            | 50                | 50          | 180          |
| Existing Score         | 28                 | 18            | 16                | 15          | 77           |
| Projected Score *      | 28                 | 20            | 24                | 18          | 90           |

| A3 Channel             | Physical Condition | Water Quality | Natural Resources | Restoration | Total Points |
|------------------------|--------------------|---------------|-------------------|-------------|--------------|
| Highest Possible Score | 40                 | 40            | 50                | 50          | 180          |
| Existing Score         | 28                 | 15            | 22                | 11          | 68           |
| Projected Score *      | 34                 | 33            | 42                | 20          | 129          |

\*Projected score is based on successful implementation of the enhancements proposed in the alternative plans.

## Legend

- Existing Waterways
- Tax Lot Lines
- Parks or Land in Public Ownership
- Existing Soft Surface Trail
- Proposed New Soft Surface Trail
- Riparian Restoration
- Riparian Restoration and Channel Enhancement
- Riparian Restoration and Streetscape Enhancement
- Abandon Existing Channel
- New Waterway (meandering channel with wetland bench)
- Structural Water Treatment Device
- Potential Land Acquisition for Channel Relocation



0 400 800 Feet  
Scale

Draft: June 2006  
Aerial Photos: October 2004

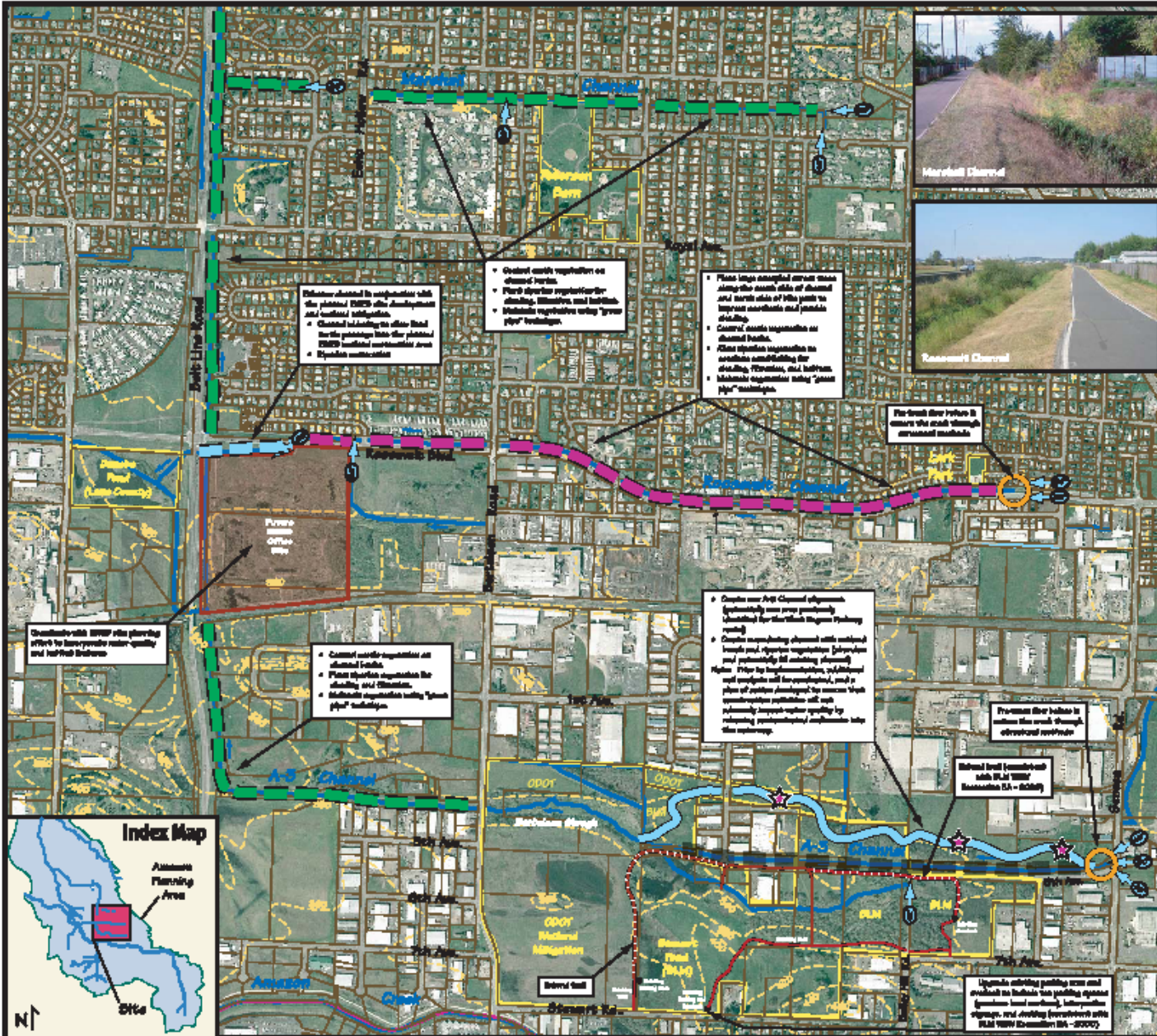

Legend showing parking area and avoided to include the parking spaces (provide local parking), interpretive signage, and viewing (overlook) site (Rd 1000 Extension 04 - 2007)